



FOUNDATION & INTEGRATED

CLASS 6, 7 & 8

CLASS 9 & 10

PROGRAMME 2024-2025

SCREENING CUM SCHOLARSHIP TEST

REGISTRATION
ONLINE ONLY

ONLINE

BE ALWAYS FAST WITH BFAST

APRIL

12TH
2024
FRIDAY



ACHIEVE APPEAR APPLY AIM

SCHOLARSHIPS WILL NOT BE AWARDED BASED ON RANK IN ONLINE SCREENING TEST.

BRILLIANT FOUNDATION ADMISSION & SCHOLARSHIP TEST (BFAST)

Brilliant Pala announces BFAST 2023 for the foundation course for the students of Olympiad, NTSE, JEE, NEET, INSPIRE, CUET & Board Examinations.

Unlock your fully hidden academic potential and strength under Brilliant Study Centre, Pala – which provide highest quality education to students, and concept strengthening. BFAST is the only exam which will give students, a conceptive wise in-depth analysis of their performance and an insight into understanding the gaps in their study preparation.

Eligibility	: Students Studying in 5, 6, 7, 8 & 9 th Standard
Exam Structure	: Online mode on 12 th April 2024
Exam Pattern	: Multiple Choice Questions with negative Marks
Registration Fee	: Rs. 200/-
Features	: In addition to the admission in Brilliant, Awards and Rewards worth Lakhs of rupees for Toppers and High Performers.

OFFLINE CLASS CENTRES

PALA | KANJIRAPPALLY | KOTTAYAM | CHANGANASSERY | THODUPUZZHA | ERNAKULAM | THRISSUR | THIRUVANANTHAPURAM | KOZHIKODE | KOLLAM | KOTTAKKAL* | KANNUR*

ONLINE / CLASS ROOM

BATCHES EXAMS DOUBT CLEARING

LAST DATE OF ONLINE REGISTRATION:

10-04-2024

LAST DATE OF EXAM FEE REMITTANCE:

11-04-2024

*Online/offline depending up on situation
* Only for class 8,9,10

ONLINE ONLY,
ONLINE +
CLASS ROOM
BATCHES

HELPLINE ☎ 9188900565 | 9188900566 | 04822-206100/206800

*Students who are studying Foundation & Integrated Programme of Brilliant need not appear for screening test

www.brilliantpala.org

Brilliant Study Centre Pala proudly announces the commencement of admission to the Foundation / Integrated Batches- 2024-2025. There are two modes of courses for these batches

i) Online + Classes Room ii) Online Only

- i) **The Class Room Batches:** We are conducting these classes at Pala and our various satellite centres, students studying in schools around our centres can join in the class room batches. Programme will be combination of online & class room coaching
- ii) **The Online Batches:** Those students who are not opting our class room coaching and studying in schools anywhere.



CLASS PROGRAMME

- Periodic test papers & evaluation
- Medium of instructions is English. If necessary, explanation will be given in Malayalam
- Special Classes & Exams for NTSE, IOQJS & IOQM etc.

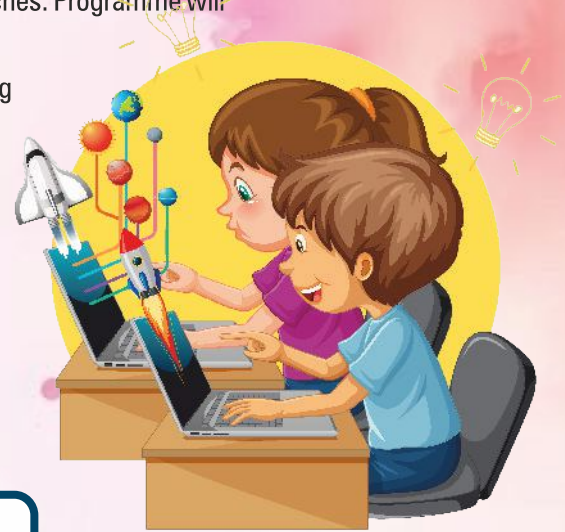

ONLINE

- Classes will be through both live and recorded sessions.
 - There will be online meetings after every exam to announce the results.
 - In online mode students can stay & study at the comfort & safety of the home & hence travelling are not required.
 - Doubt clearance facility
 - A group of students will be put under a tutor who will monitor and motivate them throughout the programme
 - Active interaction with the parents.
 - Time management practise
- Available for students residing at any where

CLASS ROOM

- Programme will be combination of online classes / class room coaching
- **Class Centres:** Pala, Kanjirappally, Kottayam, Thodupuzha, Ernakulam, Changanassery, Thrissur, Kozhikode Thiruvananthapuram, Kollam, kannur, Kottakkal
- Doubt clearance facility available
- A group of students will be put under a tutor who will monitor and motivate them throughout the programme
- Active interaction with the parents.
- Time management practise
- Classes will be conducted on selected Saturdays, Sundays, Public Holidays, Onam, Christmas & Summer Vacations

*10th only
* Only for class 8,9,10

ADMISSION PROCEDURE

1. Screening Test Registration

Registration can be done online through www.brilliantpala.org After successful submission of your data, **USER ID** and **PASSWORD** will be generated. Complete the remaining steps of the application and all further purposes.

2. Mode of 'Registration Fee Payment'

- (i) Online payment by credit card/debit card/ Internet banking through the payment gateway
- (ii) e-chalan generated on completion of the application can be used to remit the fee in any branch of The South Indian Bank Ltd. / Any Bank
- (iii) Directly our centres at Ernakulam, Pala, Thiruvananthapuram, Thrissur & Kozhikode

3. Pattern of Screening Test

The objective type questions are in English with 4 marks for each correct answer and negative 1 mark for each incorrect answer. No negative mark for unattended questions. Test is common irrespective of CBSE, ICSE & State Syllabus.

4. Hall Ticket

Hall ticket can be downloaded from our website from **APRIL 10** onwards. In case of any unforeseen situation, the Brilliant Study Centre has absolute right to postpone and / or cancel the test scheduled for **12th APRIL 2024**.

FOUNDATION PROGRAMME

COURSE	ELIGIBILITY
Foundation-VI	Studying in Class-V
Foundation-VII	Studying in Class-VI
Foundation-VIII	Studying in Class-VII

INTEGRATED PROGRAMME

COURSE	ELIGIBILITY
Integrated-IX	Studying in Class-VIII
Integrated-X	Studying in Class-IX

SCREENING TEST RESULT*
The list of selected candidates will be published on our website
www.brilliantpala.org.

* In case of a tie between two or more students, score of the four subjects will be compared

SCREENING TEST SYLLABUS

FOUNDATION PROGRAMME-VI

(Studying in Class-V)

Science: Food & Health, Teeth, Plants & their food, Adaptation in plants & Animals, Matter & its three states, Force, Work & energy, Air, Energy sources, Water & wealths, Earth & other planets, Seasons, Green world, Separation of substance, Mix & separation, Experiment with water life giving water. Knowing the plant world closely, Life within a seed, Windows of knowledge, Super senses, From tasting to digestion, Seeds and seeds. Caskets of life (Basics of cells & tissues), Flower to flower (Flower parts & pollination), Food for health (Food & nutrition), Components of food, Getting to know plants. Living in harmony, For shape & strength, Body movements, Living organisms characteristics & habitat.

Mathematics :- Number beyond

10,000, Test of divisibility, Factors & Multiples, Fractions, Circles, Time, Measurements, Angles, Polygon (basic level)

FOUNDATION PROGRAMME-VII

(Studying in Class-VI)

Science :- Force and work - How things move, Natural calamities, Along with motion and space-a world of wonders, simple machines, Natural resources, Fuel, Air and its usage, Living and non living objects, Our body-organs and their functions, Diseases - causes and cure, safety and first aid, plants & animals. Acids base, Physical & chemical changes, Separation of substance, Mix & Separation, experiment with water, Life giving water. Reaping gold from soil, Through the alimentary canal, Nutrition in plants, Nutrition in Animals, Breath & blood of life, For a pollution free nature, Respiration in organisms, Forests : our lifeline.

Mathematics :- Numbers, Fractions, Decimals, Angles, Triangles, Area & Perimeter, Multiplication and division, Playing with numbers (L.C.M, H.C.F, prime factorisation), BODMAS rule, Divisibility test, Integers (Addition, subtraction & multiplication of +ve & -ve - basic level), Understanding elementary shapes.

FOUNDATION PROGRAMME-VIII

(Studying in Class-VII)

Science :- Motion & measurement, Light, Shadows, Electricity, Fibre to fabric, Moon & stars, Mixtures, magnets, sorting materials into groups, Separation of substances, changes around us, water, food, components of food, Getting to know plants, Body movements. Acid base, Physical & Chemical changes, Separation of substance, Mix & separation, Properties of matter, Basic constituents of matter, Chemical changes, Metal. Lets

regain our fields, Life's mysteries in little chambers, Micro-organisms: friend & foe, Conservation of plants & animals. Life mysteries in little chambers, Cell clusters, Micro organisms : Friends & Foe, Nutrition in plants & Animals, Respiration in organisms. **Mathematics** :- Knowing our numbers, Whole numbers, Playing with numbers, Integers, Algebra, Basic geometrical ideas, Ratio & Proportions, Adding angles, Parallel lines, Repeated multiplication, Area of triangles, Lines and angles, Data handling

INTEGRATED PROGRAMME-IX

(Studying in Class-VIII)

Science :- Measurement, Motion and time, Heat, Sound, Electrical current and its effects, Properties of matter, Magnetism, Light, General chemistry, Fibre to fabric, Acid base and salt, Physical and chemical changes, Nutrition in plants and animals, Weather, Climates & adaptations, Respiration, Reproduction, Transportation in plants and animals. Matter in surrounding, Matter around us, properties of matter, Basic constituents of matter, atom & molecule, Structure of atom, Acid base, Physical & Chemical changes, Chemical bonding, Redox reactions & rate of chemical reactions, Metals, Solutions, Water, Fibres and plastics. Food through digestive tract, Simple nutrients into cells, Breathing for energy, The fundamentals of units of life, Tissues. **Mathematics** :- Integers, Fractions and decimals, Rational numbers, Lines and angles, Triangles, Exponents, Algebraic expression, Understanding Quadrilaterals, Data Handling, Equations, Polygon, Identities, Money Maths

INTEGRATED PROGRAMME-X

(Studying in Class-IX)

Science :- Measurement, Motion, Force, Pressure, Friction, Electricity, Light, General Chemistry, Equations of motion, Gravitation, Properties of matter, Acid base and salt, Physical and chemical changes, Metals and non metals, Synthetic fibers and plastic, Coal and petroleum, Crop production and management, Micro organisms, Conservation of plants & animals, Cellular level of organisation, Reproduction, Transportation. Sensations & responses, Windows of knowledge, Chemical messages for homeostasis, Life processes, Control & co-ordination. **Mathematics** :- Rational numbers, Squares and square roots, Cubes and cube roots, Linear equation in one variable, Quadrilaterals, Playing with numbers, Algebraic expressions, Algebraic identities, Exponents & powers, Percentage and its applications, Compound interest, Polynomials, Coordinate geometry, New numbers (irrational), Circles, Parallel lines, Decimal form

NORMS FOR REFUND OF FEES - FOUNDATION 2024-'25

NORMALLY REMITTED FEE IS NOT REFUNDABLE.

HOWEVER, IF THE CASE IS HIGHLY REASONABLE AND JUDICIOUS, IT CAN BE AVAILED OF

1. Application for refund is to be submitted through the student portal in the website brilliantpala.org in prescribed form.
2. No refund will be made for the amount remitted towards REGISTRATION FEE.
3. No refund will be made for the amount remitted towards COST OF STUDY MATERIAL FEE after commencement of the class.
4. Refund of the course fee will be made subject to following conditions:
 - a) Application for refund will be considered only if the entire Course fee has been remitted. b) Refund will be calculated based on the date on which proper application is submitted. Number of classes attended is not the criteria while determining the amount of refund. c) The maximum amount of refund is calculated as per the schedule given below .

SCHEDULE FOR REFUND CALCULATIONS

Date of Submission of Refund Application (Column A)	Amount Deducted (Column B) Reg. Fee (RF), Material Fee (MF), Course Fee (CF)
Before the commencement of the class	Registration Fee only
Within 2 Weeks*	RF + MF + 10% CF
Within 4 Weeks*	RF + MF + 25% CF
Within 6 Weeks*	RF + MF + 40% CF
Within 8 Weeks*	RF + MF + 60% CF
Within 12 Weeks*	RF + MF + 80% CF
Above 12 Weeks*	No Refund

* For offline batches days will be calculated from the date of commencement of classroom coaching

** For online batches refund is calculated on the basis of number of classes uploaded

NO REFUND WILL BE MADE TO THOSE WHO SUBMIT THEIR APPLICATION AFTER 3 MONTHS OF THE COMMENCEMENT OF THE CLASSES

5. No Dues Certificate from library is to be submitted along with the application for refund.
6. Course material supplied need not be returned.
7. Refund will be made in between 15 to 30 days of receipt of the application by way of cheque / account transfer in favour of the student.
8. Refund of GST will be made as per the prevailing norms of GST.

FEE STRUCTURE

COURSE	STUDYING IN	ONLINE + CLASS ROOM	ONLINE ONLY
FOUNDATION PROGRAMME			
VI	V	₹ 25,000/- + GST	₹ 15,000/- + GST
VII	VI	₹ 25,000/- + GST	₹ 20,000/- + GST
VIII	VII	₹ 25,000/- + GST	₹ 20,000/- + GST
INTEGRATED PROGRAMME			
IX	VIII	₹ 35,000/- + GST	₹ 25,000/- + GST
X	IX	₹ 35,000/- + GST	₹ 25,000/- + GST

WHY FOUNDATION?

- Improves Analytical Thinking & Learning Skills
- Gives deeper understanding of basic concepts
- Lays strong foundation for competitive Entrance Examination / Olympiads
- Enhance Time Management Skills
- School & Board Exams made easier

HELPLINE ☎ 9188900565 | 9188900566 | 04822-206100/206800

*Students who are studying Foundation & Integrated Programme of Brilliant need not appear for screening test

Brilliant
STUDY CENTRE, PALA

PALA
Mutholy, Puliyanoor P.O.,
Kottayam, Pin-686573,
Ph: 04822-206100, 206800

ERNAKULAM
Sanjos Arcade, Thevara,
Ernakulam
Ph: 0484-2665080/2665090

KOZHIKODE
Near Devagiri College Campus
Medical College Jn.
Ph: 8281619981

THRISSUR
Chaldean Syrian College,
East Fort, Thrissur
Ph: 9633366100

TRIVANDRUM
Cardinal Cleemis Centre
Mar Ivanios Vidyya Nagar, Nalanchira
Ph: 0471-2995100 / 9188900418

KOLLAM
Near Younus College,
Vadakkevila P. O., Pallimukku
Ph: 9188900667

THALASSERY
Matha Centre, Near Bishop House,
Thalassery
Ph: 9188900446

DUBAI
PALA BRILLIANT STUDY CENTRE FZ-LLC.G11,
Block No. 03, Dubai Knowledge Park, Dubai,
United Arab Emirates, Ph: +971569435446
E-mail: dubai@brilliantpala.ae

✉ foundation@brilliantpala.org 🌐 www.brilliantpala.org